

ELEVATION

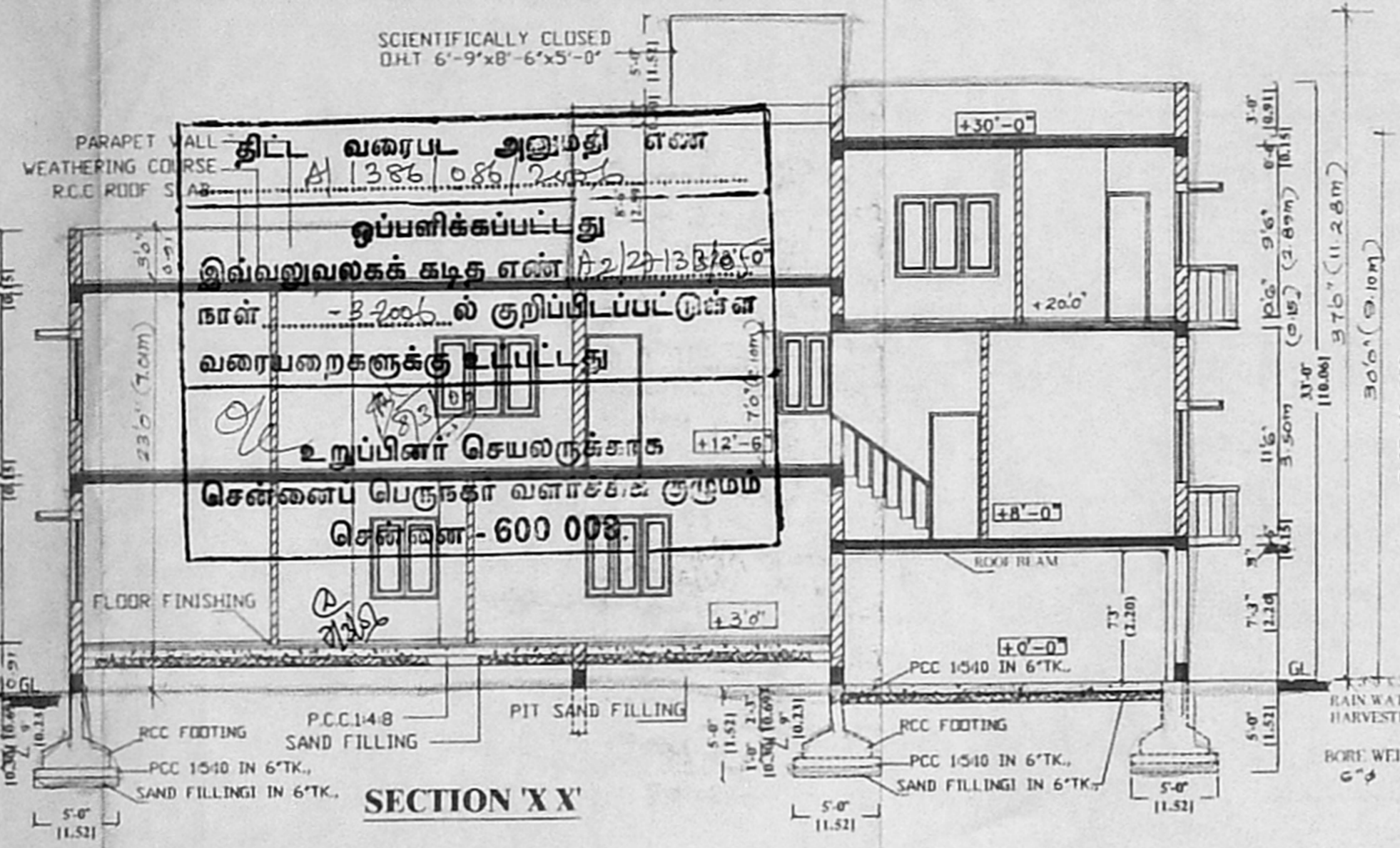

SECTION 'X X'

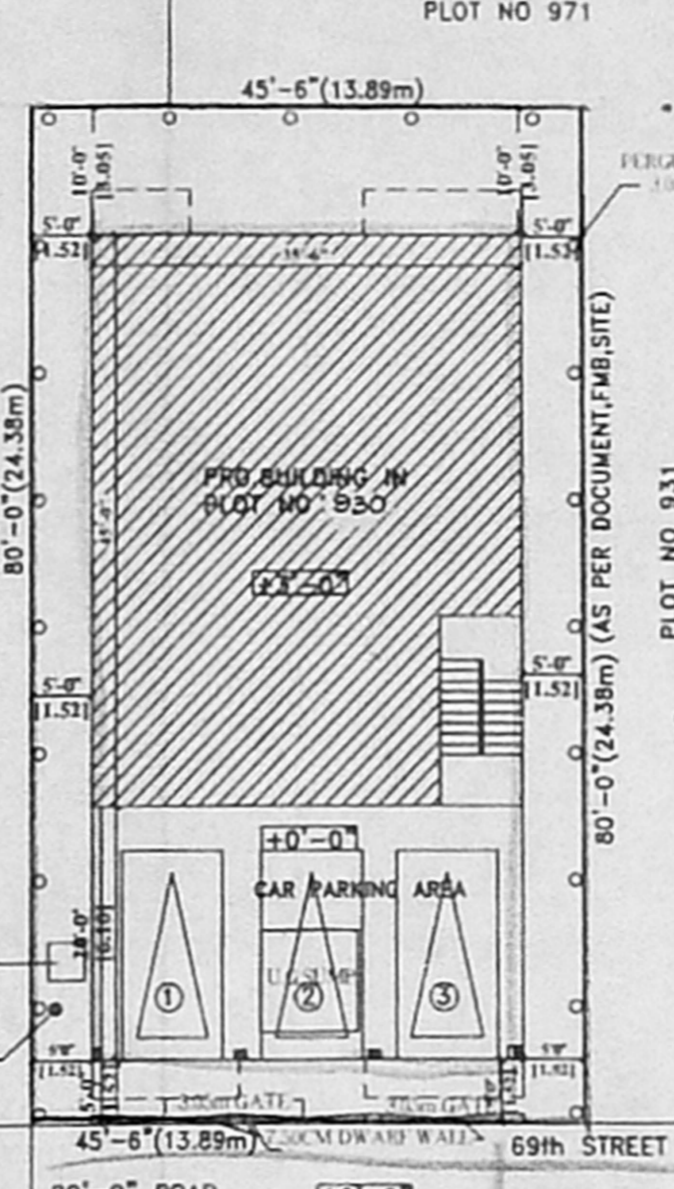

SITE PLAN
SCALE - 1"=15'-0" (1:200)

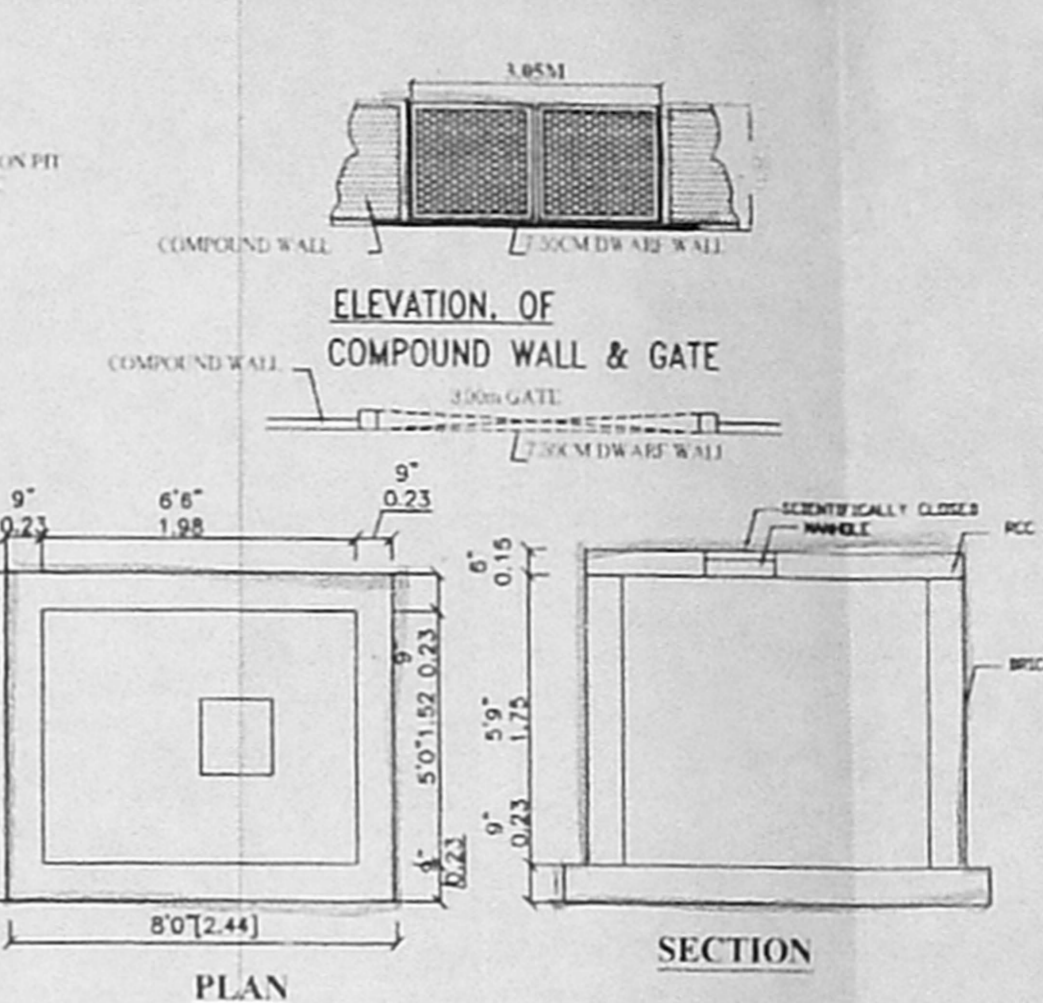

ELEVATION OF COMPOUND WALL & GATE

PLAN

SUMP DETAILS

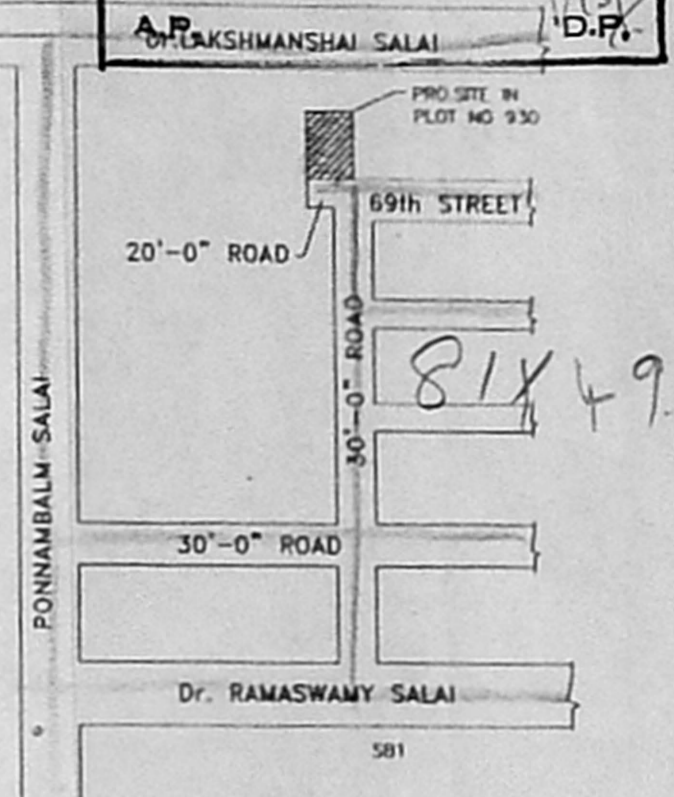

KEY PLAN
NOT TO SCALE

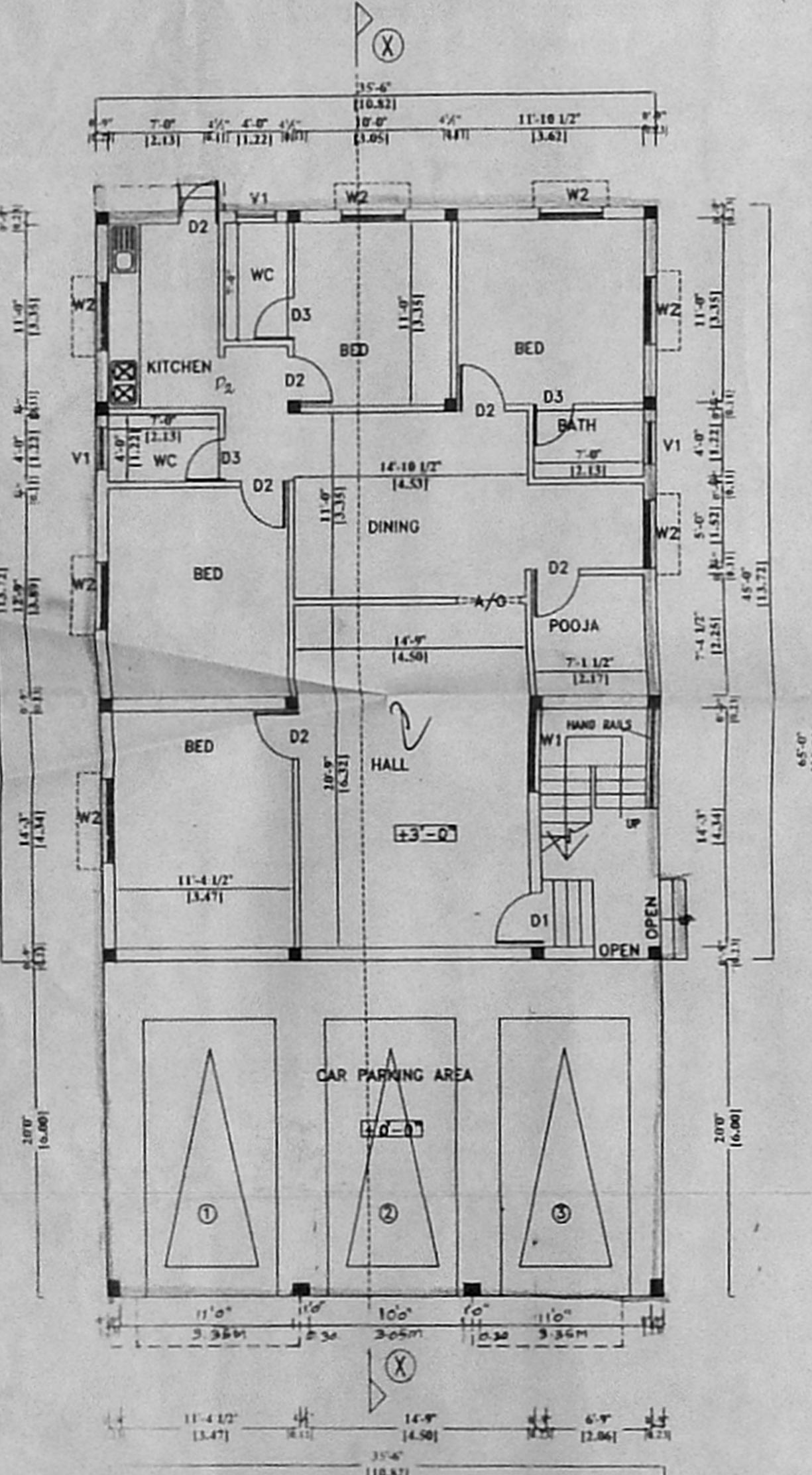

STILT CARPARK(PART)/GROUND FLOOR PLAN(PART)
SCALE - 1"=8'-0" (1:100)

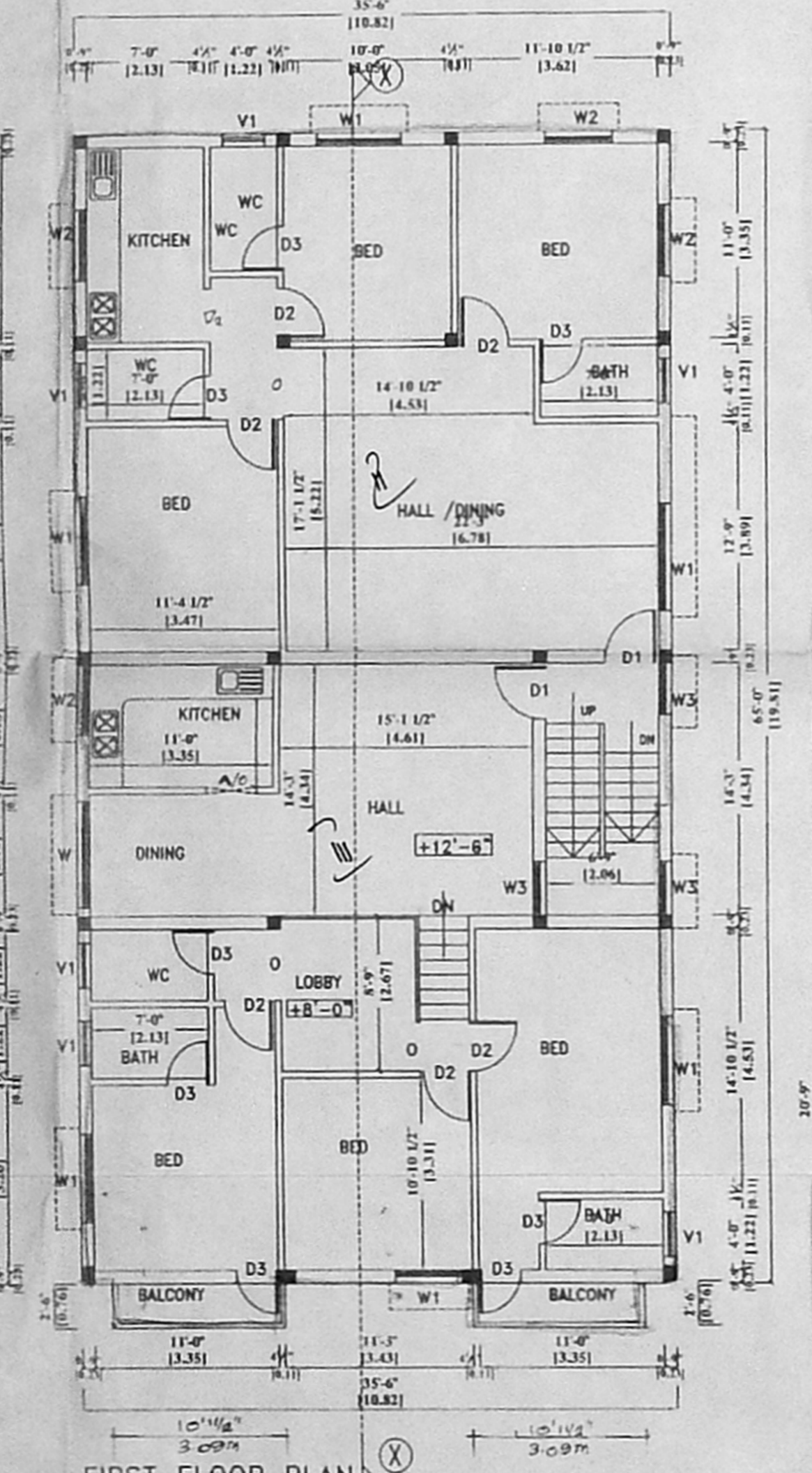

FIRST FLOOR PLAN
SCALE - 1"=8'-0" (1:100)

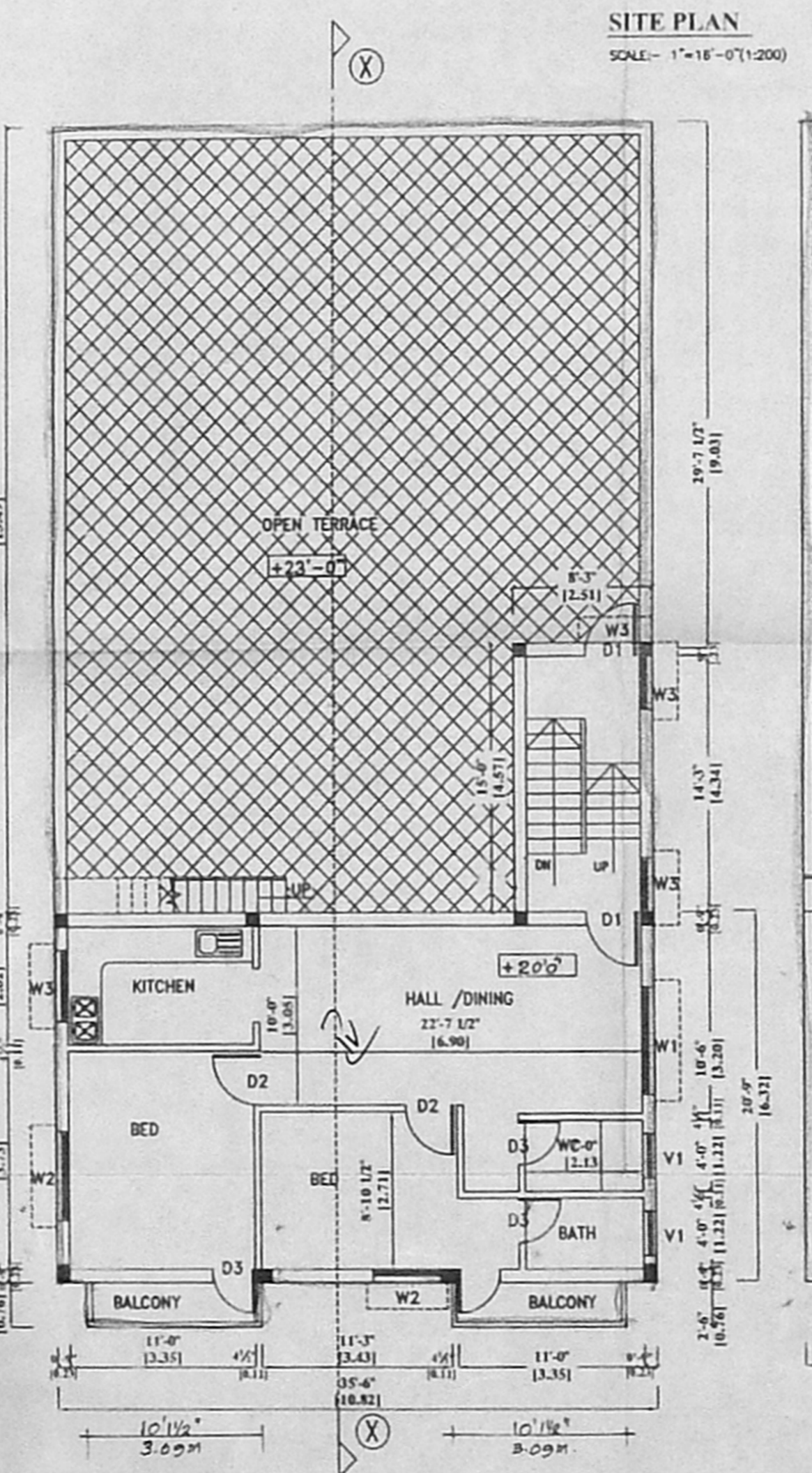

SECOND FLOOR PLAN (PART)
SCALE - 1"=8'-0" (1:100)

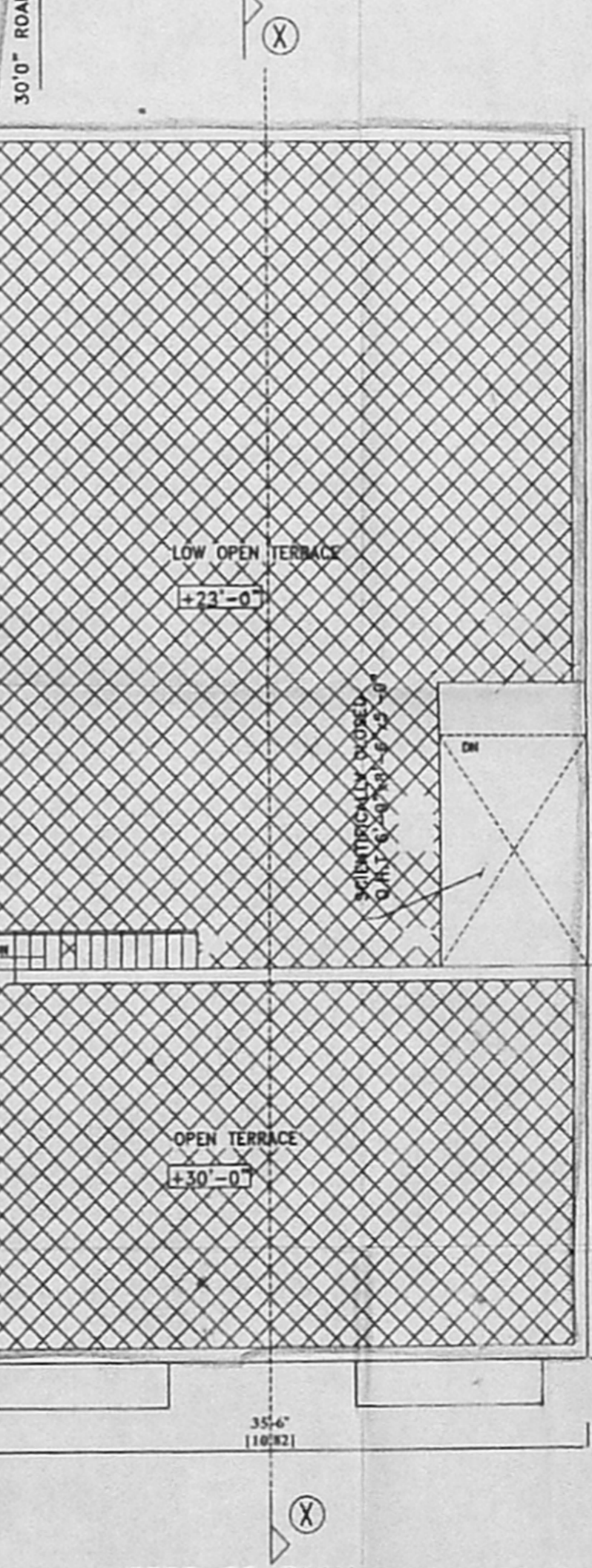

TERRACE PLAN
SCALE - 1"=8'-0" (1:100)

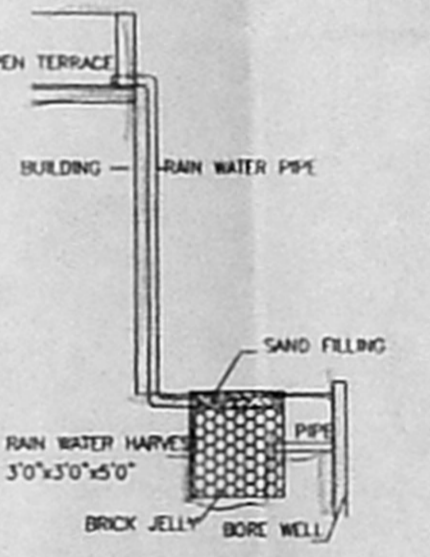

RAIN WATER HARVEST DETAILS

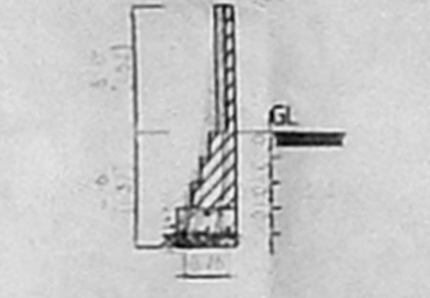

COMPOUND WALL FOOTING

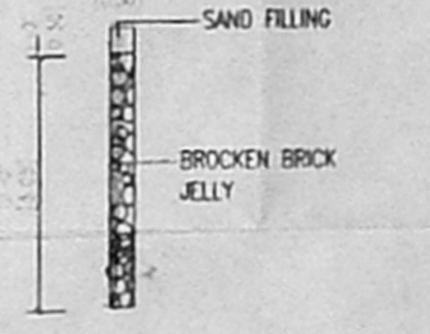

PERCOLATION PIT DETAIL

SPECIFICATIONS

- RCC COLUMN FOOTING FOR FOUNDATION
- BRICK WORK IN SUPER STRUCTURE USING FIRST CLASS BRICK IN CM 1:5
- WALLS PLASTERING IN CM 1:4
- ROOF SLAB BY RCC SLAB - 5" (125mm) THICK
- ALL RCC WORK IN CC 1:2:4
- WEATHERING COURSE - 6" (150mm) THICK
- MARBLE FLOORING FOR INTERIORS
- COUNTRY WOOD FOR DOORS AND WINDOWS

PLAN SHOWING THE PROPOSED BUILDING IN DOOR NO: 44, PLOT NO: 930, S.NO. 248 Part. 69th STREET, 11TH SECTOR, VIRUGAMBAKKAN VILL., K.K. NAGAR, CHENNAI - 78, MAMBALAM-GUINDY TALUK, BLOCK NO 55, DIV. NO 128, ZONE NO 8. T.S.NO. 254 As PER TSLR.

SCHEDULE OF JOINERY

DOOR D1	3'3" x 7'0" (0.99x2.10)
DOOR D2	3'0" x 7'0" (0.90x2.10)
DOOR D3	2'6" x 7'0" (0.75x2.10)
WINDOW W	6'0" x 4'6" (1.82x1.35)
WINDOW W1	5'0" x 4'6" (1.52x1.35)
WINDOW W2	4'0" x 4'6" (1.22x1.35)
WINDOW W3	3'0" x 4'6" (0.91x1.35)
VENTILATOR V	2'0" x 2'0" (0.60x0.60)

COLOUR INDEX

PLASTER	White
ROAD	Grey
WATER BODY	Blue

AREA STATEMENT

PLOT AREA	= 3640 SQ.FT (338.17 SQ.M)
STILT CAR PARKING (NON-FSI)	= 7100 SQ.FT (65.98 SQ.M)
GROUND FLOOR	= 1598 SQ.FT (148.46 SQ.M)
FIRST FLOOR	= 2356 SQ.FT (219.14 SQ.M)
SECOND FLOOR (part)	= 911 SQ.FT (84.64 SQ.M)
TOTAL	= 4867 SQ.FT (452.14 SQ.M)

F.S.I - 1.34 PLOT COVERAGE - 64.78%

Saravathi R.
ER. K. SELVAM,
 BE. (CIVIL), AMIE., C. Eng (I), FIV,
 REGISTERED ENGINEER & APPROVED VALUER,
 CLASS I LICENSED SURVEYOR,
 Reg No: 609/21-1005,
 DOOR No: 11/28-8 11th BLOCK,
 MOORAPPAI EAST, CHENNAI-600 037
 (NEAR MGR ARTS SCHOOL)
 PHONE No: 265-1750 55252050
 CELL No: 9841232050